



FY 2021

ANNUAL REPORT

TO THE COMMUNITY

Growing

Learning



Together

President's Message

Dear Friends,

In 2021 our agency, along with a resilient community, restructured our daily routines in order to come together “in-person” and resume our “hands on” approach to fulfill our **mission of empowering children and families to develop positive skills to meet life’s challenges.**

While we managed to sustain program efforts during the height of the pandemic in 2020, in 2021 we faced the daunting challenge of normalizing life in a pandemic to return to what we do best, working face to face with our children and families and engaging community partners.

With the assurance of a mission driven and dedicated staff, the guidance of a supportive agency board, the uplifting strength of community belief in our agency and the confidence of our clients we safely re-opened our doors to receive students in our buildings daily and our home visiting staff re-tooled their approach to safely conduct home visits with families.

Today our mission flourishes because of all of the committed and caring individuals noted above.



Last year we focused on the challenges of the pandemic. This year we set a focus on the blessings and grace which kept us all safe, healthy and able to continue our great mission of service to this community.

As you review this year’s report, I hope that you are filled with that same sense of resiliency and grace, while knowing that your support provides for these wonderful blessings to our communities’ most deserving children and families.

Many thanks!

A handwritten signature in dark ink that reads "Gene A. Howell".

Gene A. Howell, MPA
President and CEO

BUILDING STRONG FAMILIES

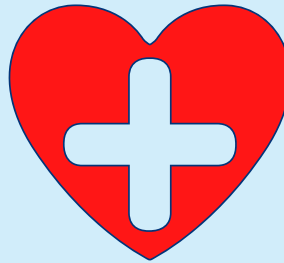

744
children had
continuously
accessible health
care



66
families
received job
training



27
parents advanced
their education
level

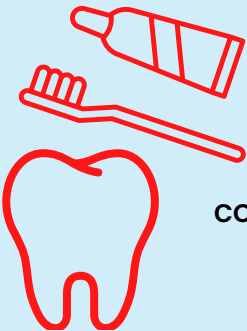

475
children had
continuous access to
dental care

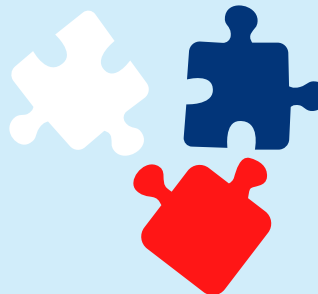

97
children were
identified with
special needs



38
pregnant women
were served by
Early Head Start

August 2021 – August 2022 PROGRAM HIGHLIGHTS

Total Children Served: 763

HEAD START PROGRAM

- 476 Children, ages 3–5
- 444 Families served
- 149 Two parent family households
- 295 Single parent families



- On average 87% of our funded enrollment opportunities for children were filled at any given time



- 79% (378/476) Enrolled children completed a medical exam
- 73% (346/476) Enrolled children completed a dental exam

EARLY HEAD START PROGRAM



- 287 Children served, ages birth to 3
- 38 Pregnant moms served
- 249 Families served



- 112 Two parent family households
- 137 Single parent family households

- On average 71% of our funded enrollment opportunities for children were filled at any given time



- 75% (214 of 287) Enrolled children completed a medical exam
- 92% (101 of 110) Enrolled children, age 2 and up completed a dental exam.

- 58% (167 of 287) of all EHS children who are up-to-date on a schedule of age-appropriate preventative and primary oral health care according to the relevant state's EPSDT schedule

Only children ages 2 and older are recommended to have a dental exam.

PROGRAM OUTCOMES

Over 62%
(118 of 189)
of children going
to kindergarten
met widely held
developmental
expectations

62%
(330 out of 536)
of all enrolled
children, birth to 5
years old met or
exceeded
age-appropriate
developmental
milestones

74%
of the 763 enrolled
children were up to
date with Illinois
EPSDT
(early, periodic screening
and diagnostic testing)



100%
of enrolled families
received guidance in
positive parenting and
co-parenting skills

91%
of the 693 families
enrolled were
connected with at
least one
community service
resource

LEARNING OUTCOMES BY THE NUMBERS

Gains Made by Children Going to Kindergarten

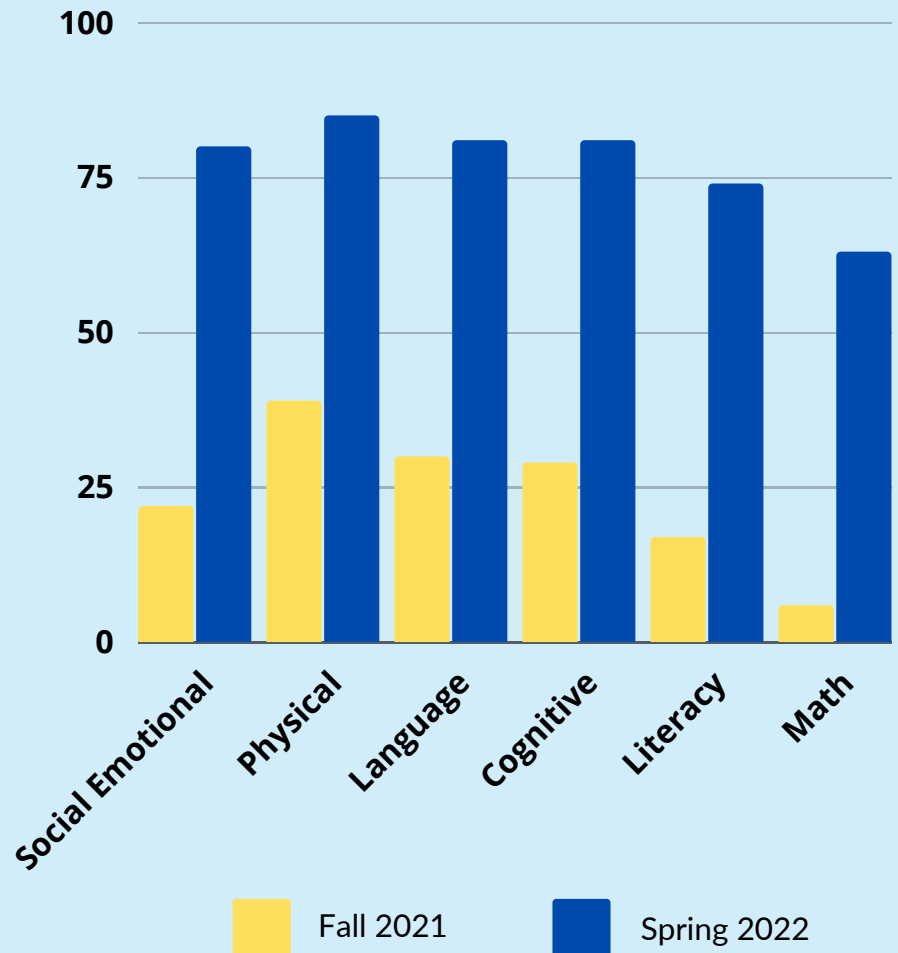

The percentage of children served that has a learning disability as represented by an:

Individualized Education Plan (IEP)

38% Head Start Home Based

10% Head Start Part Day classes

13% Head Start Full Day classes

Individual Family Services Plan (IFSP)

11% Early Head Start (all Home Based)

FINANCIAL SUMMARY

Year Ended December 31, 2021

Head Start and Early Head Start are federally funded child development programs for qualifying children under age five. Created in 1965, the federal Office of Head Start awards grants to local nonprofit organizations, such as Riverbend Head Start and Family Services, to operate programs in their communities.

Head Start and Early Head Start FY 2021

Audited Revenue: Public and Private Funds

Federal & State (Fees & Grants)	\$ 12,315,078	97.0%
Local In-Kind (Matching Funds)	\$ 495,740	2.5%
Contributions (including United Way)	\$ 289,237	2.6%
Other Income	\$ 48,283	0.2%
Total = Audited Revenue	\$ 13,148,338	100%

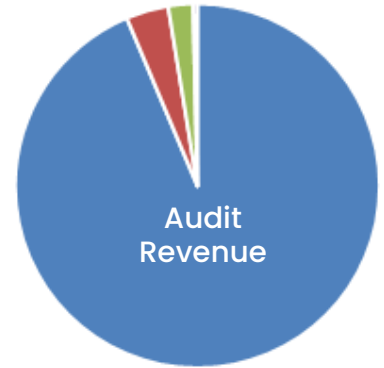

Audited Expenditures

Program Expenses	\$ 10,204,962	83.0%
Administrative Expenses	\$ 2,028,380	16.5%
Fundraising Expenses	\$ 64,527	0.5%
Total = Audited Expenditures	\$ 12,297,869	100%
Income in Excess of Expenses	\$ 158,292	

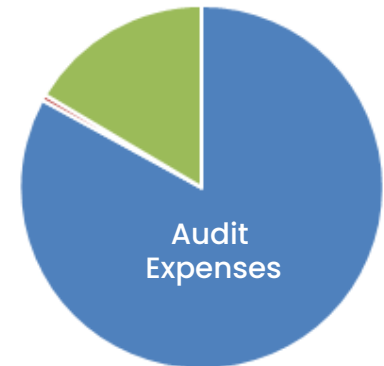

Beginning Net Assets	\$ 2,759,561
Ending Net Assets	\$ 3,589,682
Total Liabilities	\$ 830,121
Total Net Liabilities + Assets =	\$ 7,179,364

The most recent financial audit was completed by CPA firm, C.J. Schlosser & Company, LLC. in Alton, Illinois in May 18, 2022 without any questioned costs. The board of Directors approved the financial audit on May 25, 2022.

2022 Proposed Budget

Proposed Revenue: Public and Private Funds

Federal & State (Fees & Grants)	\$ 11,524,193	98%
Contributions (including United Way)	\$ 194,260	2%
Other Income	\$ 3,850	0%
Total Proposed Revenue =	\$ 11,722,303	100%

Proposed Expenditures

Programmatic Expenses	\$ 9,801,860	84%
Administrative Expenses	\$ 1,855,872	16%
Fundraising Expenses	\$ 34,611	0%
Total Proposed Expenditures	\$ 11,692,343	100%



Donors Help Educate Children



85% of every unrestricted dollar you donate goes towards operating reserves, helping fill the greatest need whenever it arises.



PNC Bank partnership continues to serve our children through their Grow Up Great curriculum and activities. In 2021, PNC donated over \$3,000 unrestricted funds to support operating reserves, program needs and additionally donated iPads, iPad cases and iTunes gift cards to assist with academic programming in the classroom.

VOLUNTEERISM

31,469 Hours 
402 Head Start Parents Volunteered

60,939 Hours 
253 Early Head Start Parents Volunteered

2,639 Hours 
85 Community Members Volunteered

95,047 Hours 
846 Total Volunteers

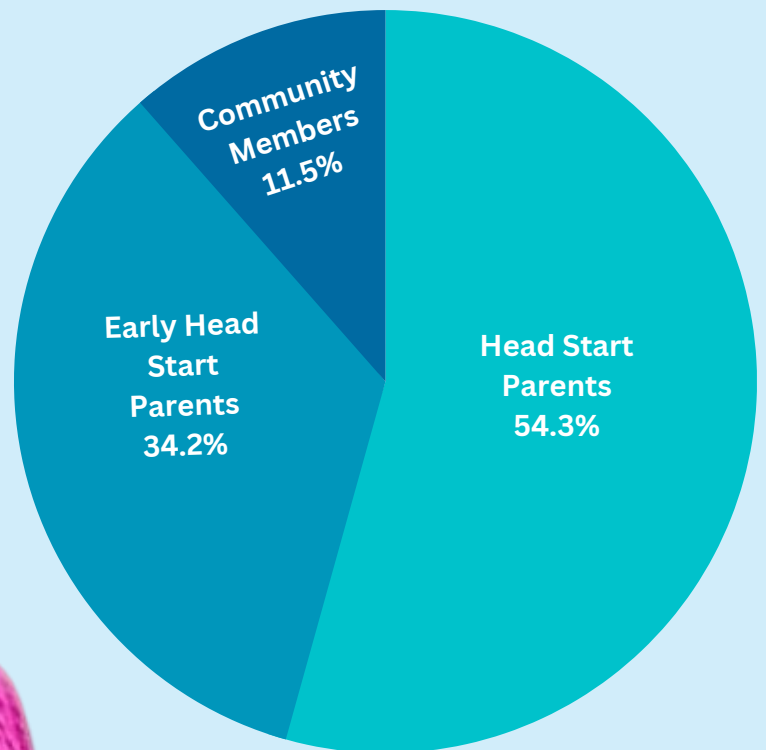

DONORS AND VOLUNTEERS MAKE QUALITY EDUCATION POSSIBLE

The U.S. Department of Health and Human Services requires a local match for our Head Start grant. Thank you for your donations, grants, discounted services and volunteerism which helped us meet our match in 2021.

- Matching Funds
 - + Parent and Community Volunteers
-
- = Local Match Requirement \$495,740



Results of the Most Recent Review by the Office of Head Start

Riverbend Head Start & Family Services was funded for a new five year grant cycle beginning January 1, 2021. A total of three reviews, Focus 1 (off site), CLASS (on site), and Focus 2 (on site) will be conducted in the fiscal year 2021 - 2025 grant cycle.

DONORS HELP KEEP CHILDREN **SAFE**



The Riverbend Rotary partners with us in our mission to keep children safe in our community with a grant awarded to purchase over 30 new car seats.

DONORS GIVE **JOY** TO FAMILIES

The Ardent Mills team stopped by with donations of diapers, toys, PJ'S, blankets, household items and much more, helping spread joy to some of our families in need.



Donor Honor Roll

This honor roll reflects cumulative giving in 2021 Fiscal Year.

\$10,000 +

Alton Woman's Home Association
Mr. and Mrs. Barry Julian
Cope Plastics, Inc
United Way of Greater St. Louis

\$5,000 - \$9,999

Mrs. Shirley Emons
Dr. and Mrs. Neil Roller
Mr. and Mrs. Bill Schrimpf
Simmons Hanly Conroy LLC

\$2,500 - \$4,999

Alton Foundation
Alton Memorial Hospital
Ardent Mills
Mr. and Mrs. Michael McGrew
Phillips 66 - Wood River Refinery
Rotary Club of the Riverbend

\$1,000 - \$2,499

1st MidAmerica Credit Union
Argosy Alton
Delta Dental of Illinois Foundation
Fair Oaks Valley, LLC
Goldenberg Heller & Antognoli, P.C.
Helmkamp Construction Company
Mr. & Mrs. Eugene A Howell
Mr. C. J. Kip Jacoby
Ms. Kathryn Thornton Kelly
King Air Conditioning & Heating
Mr. and Mrs. Andy Kuhn
PNC Charitable Foundation
Resurrection Lutheran Church
Mrs. Shirley Roderfeld and Mr. Roger Motley
St. Paul United Methodist
Church of Rosewood Heights
Drs. Erik and Kristen Stabell
Suncoke
The Rev. Steven A. Janoski
Charitable Fund of the Community
Foundation for the Land of Lincoln
Town of Alton
Werts Welding & Tank Service, Inc.
Mr. and Mrs. Travis Widman

\$1 - \$999

21st Century Group
Ms. Patricia Ackman
Mr. Dan Adams and Mrs. Angie Braida
Alton Community Service League
Mr. and Mrs. John Ammann
Anonymous
Apple Bus Co.
Ms. Jessica Arteaga
Mrs. Hannah Asbeck
Ms. Rachelle Aud Crowe
Mr. and Mrs. Gary Ayres
B & B Custom T's & Gifts
Bard & Didriksen Pediatrics
Dr. Laura Barton
Ms. Ren'ee Bauer
Mr. Thomas Bechtold
Ms. Mary Lou Beck
Mr. Jonathan Becker
Mr. Don Beem
Best Western Premier
Bethalto Police Department
Dr. and Mrs. Ed Blair
Mrs. Cathy Blevens
Boilermakers Local 482
Mrs. Lori Bostick
Ms. Sue Bozich
Mrs. Teresa Braswell
Ms. Fransetta Brice
Mr. and Mrs. Melvin Bristow
Mrs. James Brown
Ms. Lisa Brumley
Mr. and Mrs. Edward Burns
Busey Bank
Bush Refrigeration
Ms. Sara Buske
C.J. Schlosser and Co.
Dr. and Mrs. James Callahan
Mrs. Donnell Campbell
Carrollton Bank
Ms. Brandy Carter
Mrs. Kelly Chamness
Chez Marilyn, Inc.
Mrs. Cathy Claywell

Donor Honor Roll

This honor roll reflects cumulative giving in 2021 Fiscal Year.

\$1 - \$999 (continued)

CNB Bank and Trust N.A.
Mrs. LaRita Coffman
Computype I.T. Solutions
Contegra
Corporate Flooring Group
Ms. Aliesha Danielle
Mr. and Mrs. Allen Davenport
Mrs. Jahara N Davis-O'Neill
Ms. Ruthie Davis
Ms. Donna DeConcini
Ms. Lizet Dickinson
Ms. Michelle Dillon
Ms. Ashley Dougherty
Mr. and Mrs. Mark Droste
Eberhart Sign & Lighting Co.
Mrs. Sammi Eilerman
Mr. and Mrs. D. W. Emde
Ms. Diana Enloe
Ms. Whitney Evans
First Mid-Illinois Bank & Trust
Mr. and Mrs. Ed Fischer
Mr. Larry Forehand
Ms. Sarah Fox
Ms. Robin Fox
Ms. Cynthia Frank
Mr. Robert Fuessle
Mr. and Mrs. Rick Gann
Ms. Marcia Gaskill
Mrs. Cindy Gelsthorpe
Gerard Fischer and Associates, LLC
Get Logo'd - Joni Stanley
Mr. and Mrs. John Gilbert
The Honorable David A. Goins
Good Energy LP
Gori Associates Law
Mr. and Mrs. Edmond Gray
Guarino, Inc. - Wood River Dairy Queen
Mr. Joe Gugger
Ms. Julie Haberer
Mr. and Mrs. Mark Hackworth

Ms. Debra Hagen
Mrs. William Haine
Dr. and Mrs. Robert Hamilton
Mr. and Mrs. Roland Hansen
Mr. and Mrs. Cheryl & Scott Hargrave
Ms. Constance Harris
Mr. Aaron Hatch
Heneghan and Associates, P.C.
Mrs. Deborah Hennings
Heyl, Royster, Voelker & Allen
Mr. Tim Hinrichs
Mrs. Janice Hoene
Mr. and Mrs. Bret Hollinger
Ms. Tonya Holmes
Ms. Jennnifer L Hooker
Mrs. Heather Hope
Mr. and Mrs. John Hopkins
Mr. and Mrs. Matt and Laurie Horn
Mr. and Mrs. Charles Huebener
The Honorable and Mrs. David Hylla
IBEW Local Union 649
Inspector Plumber
Iron Workers Local 392
Mr. and Mrs. Henry Isaak
J. A. Lauritzen Insurance
and Financial Services, Inc.
Mr. and Mrs. C. W. "Zeke" Jabusch
Jabusch Strategic Consulting, Inc.
Mr. and Mrs. Andrew Jackson
Ms. Jennifer Jackson
Mr. and Mrs. Anthony Joehl
Mr. and Mrs. Stephen Joehl
John Sakach Co. of St. Louis
Ms. Barbara Joiner
Mrs. Sharon Joiner
Mr. and Mrs. Damian Jones
Junior Service Club of
Edwardsville/Glen Carbon
Dr. and Mrs. Thomas Juravich
Ms. Linda Kamphorst
Mr. and Mrs. John Keller
Mrs. Jeannine Kelly
Ms. Lindsey Kennedy
Kid Glasses
Kiwanis Club of Alton-Godfrey

Donor Honor Roll

This honor roll reflects cumulative giving in 2021 Fiscal Year.

\$1 - \$999 (continued)

Mrs. Pat Klasner
Mr. Michael Klasner
Mr. and Mrs. William Klopfenstein
Ms. Lauren Koertge
Ms. Maggie Kohl
Mrs. Sara Kopp
Korte & Luitjohan Contractors, Inc.
Landmark Realty - Matt Horn
Mr. and Mrs. Richard Lauschke
Mr. and Mrs. Jerry Leonard
Ms. Ashley Lewis
Ms. Rachel Lomelino
Mr. and Mrs. Ray Luken
Ms. Carol Manning
Marquette Catholic High School
Reverends David & Joan Marshall
Ms. Patsy Mason
Mrs. Donna Massey
Mr. Andrew Maynor
Mrs. Van McConahey
Mr. and Mrs. Peter McFarlane
Ms. Diana McGraw
Ms. Lisa McKee
Mr. and Mrs. J. Patrick McLaughlin
Mr. and Mrs. Steven Medford
Ms. Kathy Mendelsohn
Mr. and Mrs. Douglas Mendenhall
Judge and Mrs. Martin Mengarelli
Ms. Christy Meredith
Miles of Smiles
Ms. Deborah Monroe
Mrs. Melanie Moore
Mr. Ed Morrissey
Mr. and Mrs. Martha Morse
Mr. and Mrs. Gilbert Moses
Mr. and Mrs. Steven Mottaz
Ms. Julie Mouser
Mrs. Marisa Murray
Mr. Cory Nance
Mr. and Mrs. Dale and Carol Neudecker
Ms. Samantha Neumeister

Mr. and Mrs. Kent Newcomb
Mrs. Joyce Niemeier
Ms. Lisa Nolan
Mr. and Mrs. Chuck Norman
Norton & Rain, Inc.
Random Act of Kindness
Ms. Melodie Olson
Ms. Nicole Olson
Painters & Allied Trades for Children's Hope
Foundation (PATCH)
Ms. Barb Panfile
Ms. Megan Parise
Mr. and Mrs. Chuck Parr
Mrs. Connie Paruch
Mr. and Mrs. Curt Paul
Pediatric Health Care Unlimited
PEO of Alton-Godfrey
Ms. Sharon Peters
Phi Tau Omega Soririty
Mr. John Pierce
Plumbers & Pipefitters Local 553
Ms. Judy Pratt
Ms. Stephanie Pratt
Ms. Michelle Prickett
Ms. Lorraine Prokopich
Quality Buick GMC Cadillac
Raymond James & Associates
Mrs. Shelly Reed
Mrs. Donna Reese
Ms. Nina Richardson
Mr. Frank Ridder
Dr. David Riedel and Ms. Margaret Donnelly
Mr. and Mrs. Dave Rintoul
Roberts Motors, Inc.
Mr. Graddie Robinson
Mr. Alvin Roderfeld
Rotary Club of Edwardsville
Mr. and Mrs. James Roth
Mr. Wayne Ruppert
Mr. and Mrs. Steve Saale
Mrs. Elizabeth Sampson

Donor Honor Roll

This honor roll reflects cumulative giving in 2021 Fiscal Year.

\$1 - \$999 (continued)

Sandberg, Phoenix & von Gontard, P.C.
Sanders Waste Systems, Inc.
Mr. Adam Schmidt
Dr. Jody Schulmeister and Dr. Lawrence Newquist
Ms. Shirley Schumacher
Mr. Wilson Schwager
Mr. and Mrs. Brian Semmler
Senior Services Plus
Mr. and Mrs. Jim Severine
SHC Foundation
Sheet Metal Workers Local 268 of Southern Illinois
Mr. and Mrs. James Sinclair
Mr. and Mrs. David Smalley
Smart Choice Auto Sales, Inc.
Ms. TaeTreonia Smith
Southern Bus & Mobility
St. Ambrose Church
State Farm Insurance
Mrs. Roxelanna Steiner
Ms. Trista Stepp
Stobbs, Sinclair & Livingstone, Ltd.
Ms. Georgia Stryffeler
Mr. and Mrs. Don Sutton
Mr. Stephen Thompson
Mr. and Mrs. Larry Thompson
Ms. Tracy Traylor
Ms. Riki Upton
Ms. Sandra Vandaveer
Ms. Kristina Vann
Mr. and Mrs. Herb Varble
Ms. Sally Vollintine
Mr. and Mrs. Andy Wadlow
Ms. Brenda Walker McCain
Ms. Sharon Wallace
Ms. Mary Elaine Wardein
Ms. Crystal Warren
Ms. Jody Warren
WBGZ Radio
Ms. Jennifer Weber
Mr. and Mrs. Dwight Werts

Ms. Diane White
Mr. James White
Mrs. Jeanne Whiting
Mr. and Mrs. Tom Whitten
Mr. and Mrs. James Wickenhauser
Ms. Marletta Williams
Mr. Art Williams
Williams Office Products
Ms. Michelle Williamson
Mrs. Karen Wilson
Mr. and Mrs. Dennis Wilson
Stefanie Withers
Mr. and Mrs. Mike Wittman
Mr. Al Womack Jr.
Ms. Karen Woods
Ms. Jennifer Zeller
Ms. Janet Zimmerman



Donor Honor Roll

This honor roll reflects cumulative giving in 2021 Fiscal Year.

In-Kind

1st Mid America Credit Union
Mrs. Sheila Acuncius
Mr. Dan Adams and Ms. Angie Braida
Ardent Mills
Ms. Kerra Hall Deaton and Mr. Marne Avello
Ms. Maureen Bredenkoetter
Ms. Donea Carlton
DanMar Enterprises, Inc.
Ms. Kasey Demond
Ms. Amy Denother
Mr. and Mrs. Robert Dixon
Edwardsville Township
Evangelical Elementary School
Ms. Brandie Eveans-Deshleria
First Christian Church
Gateway Grizzlies
Godfrey Women's Club
Ms. Jennifer Gottlob
Greater Alton Church
Ms. Chels Harshbarger
Ms. Dayna Herndon
Ms. Jonessa Herndon
Heyl, Royster, Voelker & Allen
Ms. Rochelle Holmes
Ms. Natalie Howell
Mr. Nick Howell
Ms. Ashley Janik
Junior Service Club of Edwardsville/Glen Carbon
Kellerman Dental
Key Largo Tan
Mr. and Mrs. Michael Klasner
Knights of Columbus #7132
LaClair Construction Services
Mr. and Mrs. Patrick Loechl
Mr. and Mrs. Jim Lynn
Ms. Paula Marks Carach
Metro-East Lutheran High School
Midwest Occupational Medicine, Ltd.

Ms. Deborah Monroe
Ms. Kaci Murphy
Mrs. Debbie Nolte
Ms. Kathie Opel
PEO of Alton-Godfrey
PNC Bank
Ms. Kady Reese
Resurrection Lutheran Church
Riverbend Head Start Staff
Mr. and Mrs. Mike Roberts
Ms. Cheyanne Schmidt
Simmons Hanly Conroy
Mr. Dustin Snyders
Southern Bus & Mobility
St. Mary's Catholic School
Mr. Louie Stumpe
Ms. Pam Shaw Switala
Ms. Julie Traxler
United Way of Greater St. Louis
Mrs. Kim Vinyard
Washington University in St. Louis College of
Architecture and Graduate School of
Architecture & Urban Design





 618.463.5946

 www.riverbendfamilies.org

 info@riverbendfamilies.org

 550 Landmarks Blvd., Alton, IL 62002